

PLAT OF SURVEY FOR LOT LINE ADJUSTMENT

LOTS 11958 THRU 11965 & 11917 THRU 11922 &
11916 EXCEPT THAT PART OF 11916 EAST OF LOTS 11956 AND 11957
BLOCK 214, OF THE FIFTH MAP OF LAKE COMO BEACH
LOCATED IN THE SE 1/4 OF THE SE 1/4 SECTION 29
TOWN 2 NORTH, RANGE 17 EAST
WALWORTH COUNTY, WISCONSIN

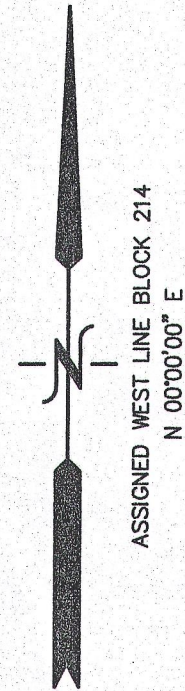

DANDELION ROAD (40' WIDE)

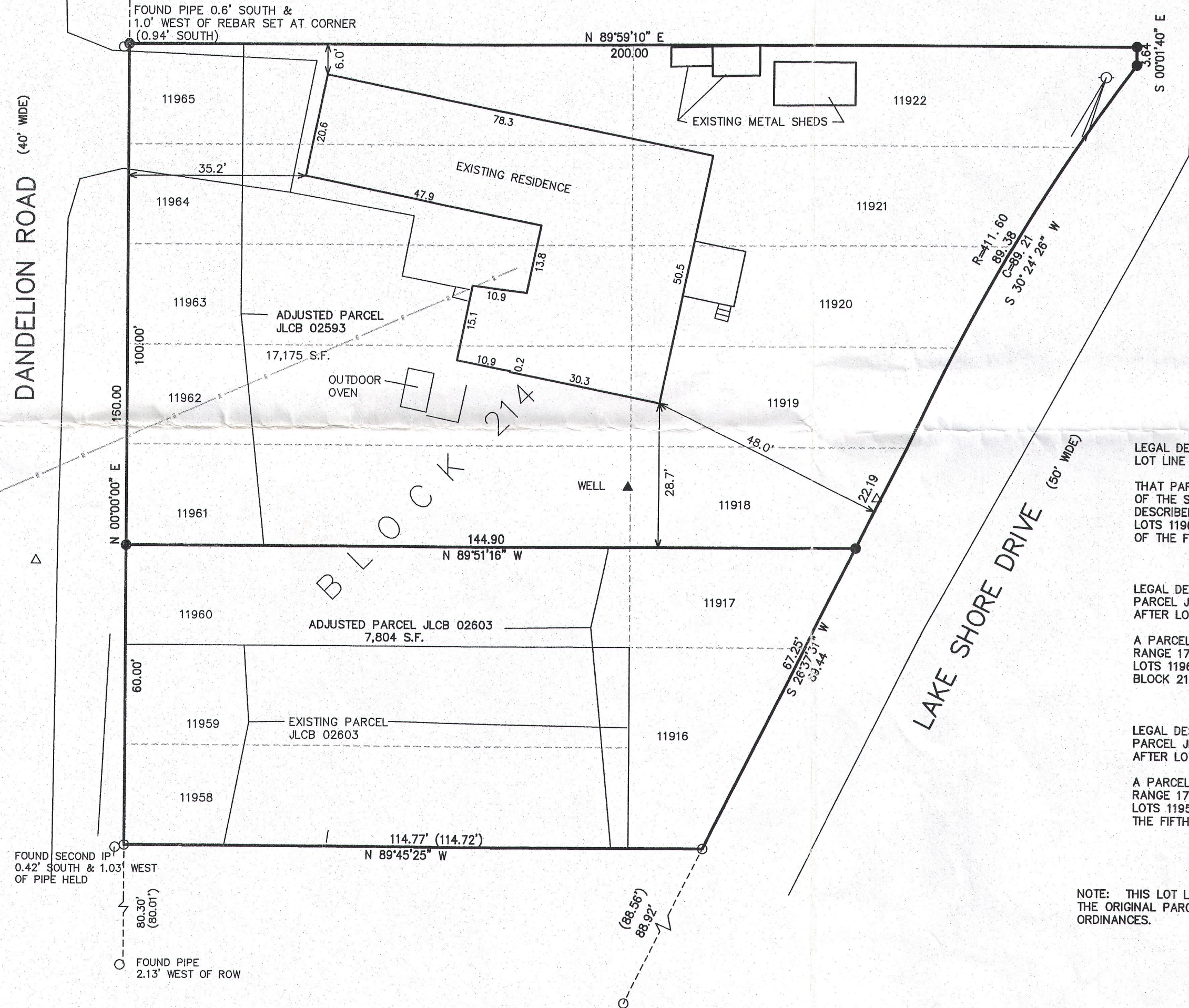

LEGAL DESCRIPTION LOT LINE ADJUSTMENT PARCEL

THAT PART OF PARCEL JLCB 02593 TO BECOME A PART OF PARCEL JLCB 02603, LOCATED IN THE SOUTHEAST 1/4 OF THE SOUTHEAST 1/4 OF SECTION 29, TOWN 2 NORTH, RANGE 17 EAST, WALWORTH COUNTY, WISCONSIN, DESCRIBED AS:
LOTS 11960, 11961, AND THAT PART OF LOT 11916 LYING EAST OF LOTS 11958 AND 11959, ALL IN BLOCK 214 OF THE FIFTH MAP OF LAKE COMO BEACH.

LEGAL DESCRIPTION PARCEL JLCB 02593 AFTER LOT LINE ADJUSTMENT

A PARCEL OF LAND LOCATED IN THE SOUTHEAST 1/4 OF THE SOUTHEAST 1/4 OF SECTION 29, TOWN 2 NORTH, RANGE 17 EAST, WALWORTH COUNTY, WISCONSIN, DESCRIBED AS:
LOTS 11961, 11962, 11963, 11964, 11965, AND LOTS 11922, 11921, 11920, 11919, AND 11918, ALL IN BLOCK 214 OF THE FIFTH MAP OF LAKE COMO BEACH.

LEGAL DESCRIPTION PARCEL JLCB 02603 AFTER LOT LINE ADJUSTMENT

A PARCEL OF LAND LOCATED IN THE SOUTHEAST 1/4 OF THE SOUTHEAST 1/4 OF SECTION 29, TOWN 2 NORTH, RANGE 17 EAST, WALWORTH COUNTY, WISCONSIN, DESCRIBED AS:
LOTS 11958, 11959, 11960, 11917, AND 11916 LYING EAST OF LOTS 11958 AND 11959, ALL IN BLOCK 214 OF THE FIFTH MAP OF LAKE COMO BEACH.

NOTE: THIS LOT LINE ADJUSTMENT BETWEEN ADJOINING LAND OWNERS DOES NOT CREATE ADDITIONAL LOTS AND THE ORIGINAL PARCELS ARE NOT REDUCED BELOW THE MINIMUM SIZE REQUIRED BY THE WALWORTH COUNTY ZONING ORDINANCES.

NOTE: COPIES OF THIS MAP TO WHICH THE FOLLOWING CERTIFICATE WILL APPLY SHOW THE SURVEYOR'S ORIGINAL SEAL AND SIGNATURE IN RED INK. COPIES BY ANY OTHER MEANS MAY HAVE ALTERATIONS WHICH DO NOT REPRESENT THE SURVEYOR'S WORK PRODUCT.

I HEREBY CERTIFY THAT THE ABOVE DESCRIBED PROPERTY HAS BEEN SURVEYED UNDER MY DIRECTION AND THAT THE ABOVE MAP IS A TRUE REPRESENTATION THEREOF AND SHOWS THE SIZE AND LOCATION OF THE PROPERTY AND ITS EXTERIOR BOUNDARIES. THIS SURVEY IS MADE FOR THE USE OF THE PRESENT OWNERS OF THE PROPERTY, AND ALSO THOSE WHO PURCHASE, MORTGAGE, OR GUARANTEE THE TITLE THERETO WITHIN ONE YEAR FROM THE DATE HEREOF.

DATED: JUNE 13, 2016

Peter S. Gordon
PETER S. GORDON P.L.S. 2101

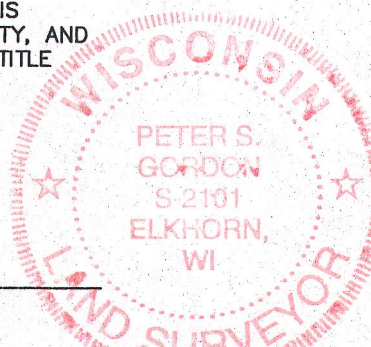

- LEGEND
- = FOUND IRON PIPE STAKE
 - = SET IRON REBAR STAKE
 - (XXX) = RECORDED AS

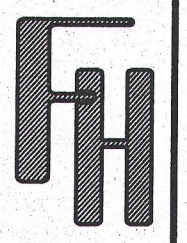
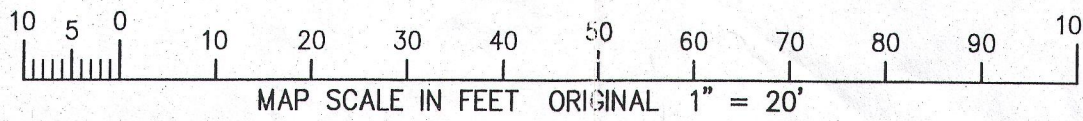
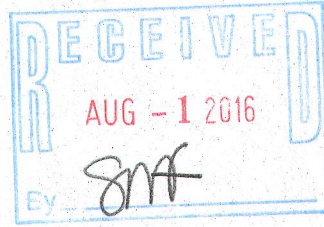

WORK ORDERED BY:
RITA NEMETH
284 INDIAN TRAIL
LAKE IN THE HILLS, IL. 60156

FARRIS, HANSEN & ASSOCIATES, INC.
ENGINEERING - ARCHITECTURE - SURVEYING
7 RIDGEWAY COURT P.O. BOX 437
ELKHORN, WISCONSIN 53121
OFFICE: (262) 723-2098 FAX: (262) 723-5886

REVISIONS

PROJECT NO.
9532
DATE:
06-08-2016
SHEET NO.
1 OF 1

JUN 13 2016

6/13/2016 X:\Projects\9532\dead\survey

JLCB 2593
JLCB 2603

217-4606